

311-352

A SUBDIVISION IN A PORTION OF LOT 2, SHORT PLAT 1-665 IN THE SW 1/4 NW 1/4 SEC. 10, T3N, R2E, W.M., CLARK COUNTY, WASHINGTON #7049.01.01 JANUARY 2006 PAGE 1 OF 2

CASCADE MEADOWS PHASE I

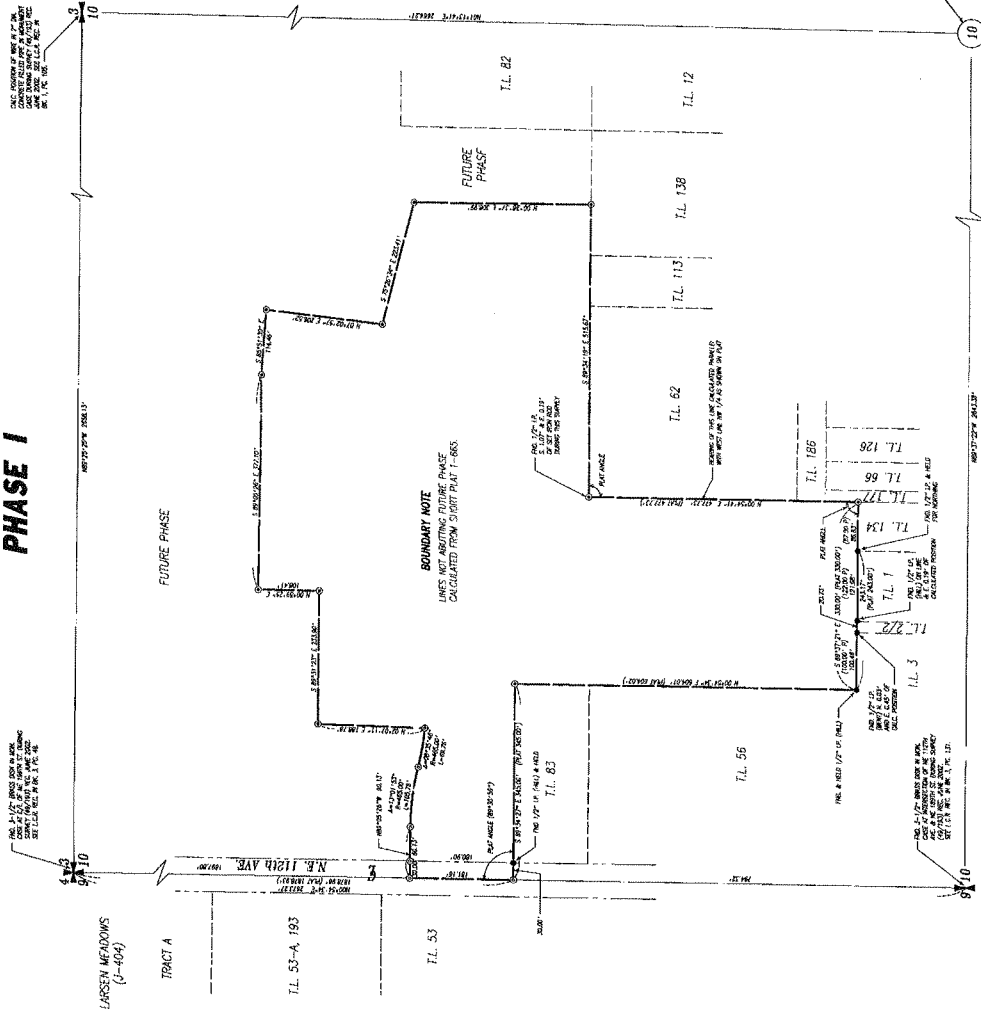

COUNTY PLANNING DIRECTOR
APPROVED BY *[Signature]* 2-27-06
COUNTY PLANNING DIRECTOR

CLARK COUNTY PUBLIC WORKS
APPROVED BY *[Signature]* COUNTY ENGINEER

COUNTY ASSESSOR
THIS PLAT MEETS THE REQUIREMENTS OF R.C.W. NO. 58.17-170, LAWS OF WASHINGTON, 1981, TO BE KNOWN AS SUBDIVISION PLAT NO. 7049.01.01 IN THE COUNTY OF CLARK, STATE OF WASHINGTON
[Signature]
COUNTY ASSESSOR

COUNTY AUDITOR
ATTESTED BY *[Signature]* COUNTY AUDITOR
APR 4/20/06
CLK-51-PSSR

COUNTY COMMISSIONER
APPROVED AND ACCEPTED BY THE BOARD OF COUNTY COMMISSIONERS OF CLARK COUNTY, STATE OF WASHINGTON, THIS 27 DAY OF FEBRUARY, 2006.
[Signature]
CHAIR OF THE BOARD OF COUNTY COMMISSIONERS
CLERK TO THE BOARD

CLARK COUNTY HEALTH DEPARTMENT
LOTS 1-14 ARE APPROVED, AN APPROVED PUBLIC WATER SUPPLY AND SANITARY SERVICES ARE REQUIRED.
[Signature]
COUNTY HEALTH OFFICER

LAND SURVEYOR'S CERTIFICATION
ON THE BASIS OF MY KNOWLEDGE, INFORMATION AND BELIEF, I CERTIFY TO CLARK COUNTY THAT AS A RESULT OF MY SURVEYING AND THE PREPARATION OF THIS PLAT, I AM PRACTICING IN CLARK COUNTY, I FIND THAT THIS PLAT, INCLUDING THE DIMENSIONS, BEARINGS, DISTANCES AND AREA, IS CORRECT.
[Signature]
BRUCE D. TONLE - PROFESSIONAL LAND SURVEYOR NO. 17866

UTILITY EASEMENT
AN EASEMENT IS HEREBY RESERVED UNDER AND UPON THE FRONT PORTION OF LOT 2, SHORT PLAT 1-665, FOR THE INSTALLATION, OPERATION AND MAINTENANCE OF WATER, GAS, CABLE, TELEPHONE, AND SANITARY SERVICES. ALSO A SLOPE REQUIREMENT UPON THE EXTERIOR 6 FEET ALONG THE FRONT PRIVATE ROAD EASEMENT LINE OF ALL LOTS ADJACENT TO PRIVATE STREETS.

SCALE 1" = 100'

- LEGEND**
- 1. LOT 2, SHORT PLAT 1-665, AS SHOWN ON THE PLAT.
 - 2. LOT 2, SHORT PLAT 1-665, AS SHOWN ON THE PLAT.
 - 3. LOT 2, SHORT PLAT 1-665, AS SHOWN ON THE PLAT.
 - 4. LOT 2, SHORT PLAT 1-665, AS SHOWN ON THE PLAT.
 - 5. LOT 2, SHORT PLAT 1-665, AS SHOWN ON THE PLAT.
 - 6. LOT 2, SHORT PLAT 1-665, AS SHOWN ON THE PLAT.
 - 7. LOT 2, SHORT PLAT 1-665, AS SHOWN ON THE PLAT.
 - 8. LOT 2, SHORT PLAT 1-665, AS SHOWN ON THE PLAT.
 - 9. LOT 2, SHORT PLAT 1-665, AS SHOWN ON THE PLAT.
 - 10. LOT 2, SHORT PLAT 1-665, AS SHOWN ON THE PLAT.

BASES OF BEARINGS
BEARINGS WERE OBTAINED BY MEASUREMENTS MADE IN THE FIELD BY THE SURVEYOR.

COUNTY REQUIRED NOTES
IF THIS PLAT IS TO BE RECORDED, THE COUNTY ENGINEER SHALL BE NOTIFIED AND THE COUNTY ENGINEER SHALL BE REQUIRED TO APPROVE THE PLAT.

BOUNDARY NOTE
LINES NOT ADJUSTING FUTURE PHASE CALCULATED FROM SHORT PLAT 1-665.

UTILITY EASEMENT
AN EASEMENT IS HEREBY RESERVED UNDER AND UPON THE FRONT PORTION OF LOT 2, SHORT PLAT 1-665, FOR THE INSTALLATION, OPERATION AND MAINTENANCE OF WATER, GAS, CABLE, TELEPHONE, AND SANITARY SERVICES.

SURVEY REFERENCE
SURVEY OF LOT 2, SHORT PLAT 1-665, AS SHOWN ON THE PLAT.

BOUNDARY NOTE
LINES NOT ADJUSTING FUTURE PHASE CALCULATED FROM SHORT PLAT 1-665.

BOUNDARY NOTE
LINES NOT ADJUSTING FUTURE PHASE CALCULATED FROM SHORT PLAT 1-665.

PROCEDURE NOTE
THE SURVEY WAS CONDUCTED IN ACCORDANCE WITH THE SURVEYING ACT OF 1981.

DEED REFERENCE
DEED NO. 7049.01.01, CLARK COUNTY, WASHINGTON.

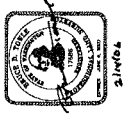

CLARK COUNTY PUBLIC WORKS
COUNTY ENGINEER
CLARK COUNTY, WASHINGTON

311-352 / of 2

RE 311 75352

A SUBDIVISION IN A PORTION OF
LOT 2, SHORT PLAT 1-665
IN THE SW 1/4 NW 1/4
SEC. 10, T3N, R2E, W.M.,
CLARK COUNTY, WASHINGTON
#7049.01.01 JANUARY 2006
PAGE 2 OF 2

CASCADE MEADOWS PHASE 1

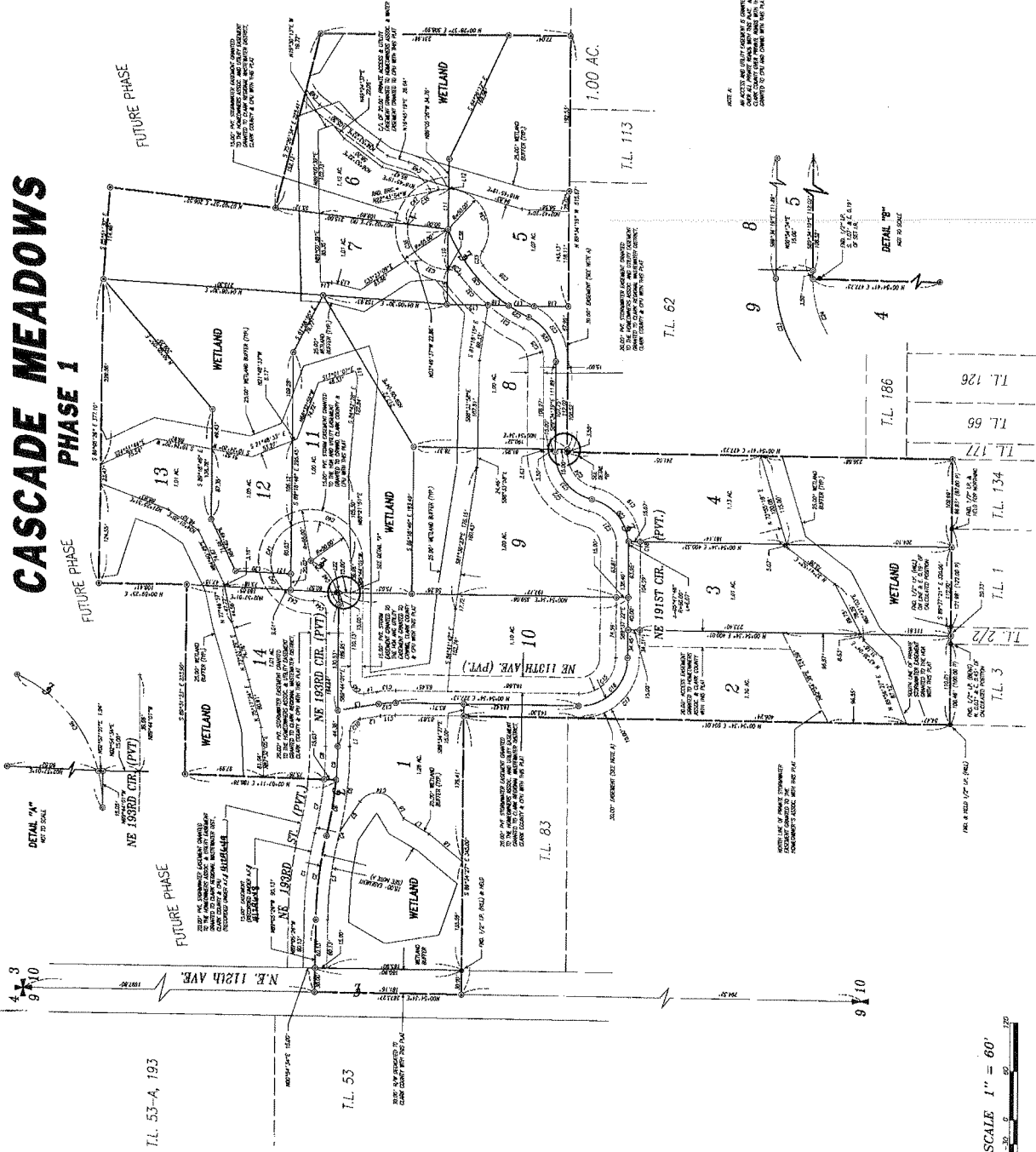

CURVE TABLE

LINE	BEARING	LENGTH	CHORD	DELTA	PIECE
1	N 89° 51' 12" E	100.00	100.00	0° 00' 00"	100.00
2	N 89° 51' 12" E	100.00	100.00	0° 00' 00"	100.00
3	N 89° 51' 12" E	100.00	100.00	0° 00' 00"	100.00
4	N 89° 51' 12" E	100.00	100.00	0° 00' 00"	100.00
5	N 89° 51' 12" E	100.00	100.00	0° 00' 00"	100.00
6	N 89° 51' 12" E	100.00	100.00	0° 00' 00"	100.00
7	N 89° 51' 12" E	100.00	100.00	0° 00' 00"	100.00
8	N 89° 51' 12" E	100.00	100.00	0° 00' 00"	100.00
9	N 89° 51' 12" E	100.00	100.00	0° 00' 00"	100.00
10	N 89° 51' 12" E	100.00	100.00	0° 00' 00"	100.00
11	N 89° 51' 12" E	100.00	100.00	0° 00' 00"	100.00
12	N 89° 51' 12" E	100.00	100.00	0° 00' 00"	100.00
13	N 89° 51' 12" E	100.00	100.00	0° 00' 00"	100.00
14	N 89° 51' 12" E	100.00	100.00	0° 00' 00"	100.00

LINE TABLE

LINE	BEARING	LENGTH	CHORD	DELTA	PIECE
1	N 89° 51' 12" E	100.00	100.00	0° 00' 00"	100.00
2	N 89° 51' 12" E	100.00	100.00	0° 00' 00"	100.00
3	N 89° 51' 12" E	100.00	100.00	0° 00' 00"	100.00
4	N 89° 51' 12" E	100.00	100.00	0° 00' 00"	100.00
5	N 89° 51' 12" E	100.00	100.00	0° 00' 00"	100.00
6	N 89° 51' 12" E	100.00	100.00	0° 00' 00"	100.00
7	N 89° 51' 12" E	100.00	100.00	0° 00' 00"	100.00
8	N 89° 51' 12" E	100.00	100.00	0° 00' 00"	100.00
9	N 89° 51' 12" E	100.00	100.00	0° 00' 00"	100.00
10	N 89° 51' 12" E	100.00	100.00	0° 00' 00"	100.00
11	N 89° 51' 12" E	100.00	100.00	0° 00' 00"	100.00
12	N 89° 51' 12" E	100.00	100.00	0° 00' 00"	100.00
13	N 89° 51' 12" E	100.00	100.00	0° 00' 00"	100.00
14	N 89° 51' 12" E	100.00	100.00	0° 00' 00"	100.00

SCALE 1" = 60'



BASIS OF BEARINGS

BEARING AND DISTANCE FROM THE POINT OF BEGINNING TO THE POINT OF OBSERVATION AS SHOWN ON THE PLAN.

- LEGEND**
- ① 1/2" DIA. IRON PIN
 - ② 1/4" DIA. IRON PIN
 - ③ 1/8" DIA. IRON PIN
 - ④ 1/16" DIA. IRON PIN
 - ⑤ 1/32" DIA. IRON PIN
 - ⑥ 1/64" DIA. IRON PIN
 - ⑦ 1/128" DIA. IRON PIN
 - ⑧ 1/256" DIA. IRON PIN
 - ⑨ 1/512" DIA. IRON PIN
 - ⑩ 1/1024" DIA. IRON PIN
 - ⑪ 1/2048" DIA. IRON PIN
 - ⑫ 1/4096" DIA. IRON PIN
 - ⑬ 1/8192" DIA. IRON PIN
 - ⑭ 1/16384" DIA. IRON PIN
 - ⑮ 1/32768" DIA. IRON PIN
 - ⑯ 1/65536" DIA. IRON PIN
 - ⑰ 1/131072" DIA. IRON PIN
 - ⑱ 1/262144" DIA. IRON PIN
 - ⑲ 1/524288" DIA. IRON PIN
 - ⑳ 1/1048576" DIA. IRON PIN
 - ㉑ 1/2097152" DIA. IRON PIN
 - ㉒ 1/4194304" DIA. IRON PIN
 - ㉓ 1/8388608" DIA. IRON PIN
 - ㉔ 1/16777216" DIA. IRON PIN
 - ㉕ 1/33554432" DIA. IRON PIN
 - ㉖ 1/67108864" DIA. IRON PIN
 - ㉗ 1/134217728" DIA. IRON PIN
 - ㉘ 1/268435456" DIA. IRON PIN
 - ㉙ 1/536870912" DIA. IRON PIN
 - ㉚ 1/1073741824" DIA. IRON PIN
 - ㉛ 1/2147483648" DIA. IRON PIN
 - ㉜ 1/4294967296" DIA. IRON PIN
 - ㉝ 1/8589934592" DIA. IRON PIN
 - ㉞ 1/17179869184" DIA. IRON PIN
 - ㉟ 1/34359738368" DIA. IRON PIN
 - ㊱ 1/68719476736" DIA. IRON PIN
 - ㊲ 1/137438953472" DIA. IRON PIN
 - ㊳ 1/274877906944" DIA. IRON PIN
 - ㊴ 1/549755813888" DIA. IRON PIN
 - ㊵ 1/1099511627776" DIA. IRON PIN
 - ㊶ 1/2199023255552" DIA. IRON PIN
 - ㊷ 1/4398046511104" DIA. IRON PIN
 - ㊸ 1/8796093022208" DIA. IRON PIN
 - ㊹ 1/17592186444416" DIA. IRON PIN
 - ㊺ 1/35184372888832" DIA. IRON PIN
 - ㊻ 1/70368745777664" DIA. IRON PIN
 - ㊼ 1/140737491555296" DIA. IRON PIN
 - ㊽ 1/281474983110592" DIA. IRON PIN
 - ㊾ 1/562949966221184" DIA. IRON PIN
 - ㊿ 1/1125899932442368" DIA. IRON PIN



OLSON
LAND SURVEYORS
ENGINEERS

11711 15th Ave. S.E., Bellevue, WA 98004
206.461.1111
www.olsonland.com

WHISPERING MEADOWS

A SUBDIVISION IN THE
SW 1/4 SW 1/4
SEC. 10, T3N, R2E, W.M.,
CLARK COUNTY, WASHINGTON
#7049.01.02 DECEMBER 2005

COUNTY PLANNING DIRECTOR
APPROVED BY *[Signature]*
COUNTY PLANNING DIRECTOR

CLARK COUNTY PUBLIC WORKS
APPROVED BY *[Signature]*
CLARK COUNTY ENGINEER

COUNTY ASSESSOR
THIS PLAT MEETS THE REQUIREMENTS OF P.C.W. NO. 58.17.170, LAWS OF WASHINGTON, 1987, TO BE KNOWN AS
SUBDIVISION WHISPERING MEADOWS PHASE 1, IN THE COUNTY OF
CLARK, STATE OF WASHINGTON
[Signature]
COUNTY ASSESSOR

COUNTY AUDITOR
ATTESTED BY *[Signature]*
COUNTY AUDITOR
FILED FOR RECORD THIS 22ND DAY OF DECEMBER 2005
AUDITORS FILE NO. 4804480 BOOK 311 PAGE 322

COUNTY COMMISSIONER
APPROVED AND ACCEPTED BY THE BOARD OF COUNTY COMMISSIONERS, COUNTY OF CLARK, STATE OF WASHINGTON,
THIS 21ST DAY OF *[Signature]*
BOARD OF THE BOARD
ATTEST: *[Signature]*
CLERK TO THE BOARD

CLARK COUNTY HEALTH DEPARTMENT
LOTS 6-19 ARE APPROVED, AN APPROVED PUBLIC WATER SUPPLY, AND SANITARY SERVICES BY
[Signature]
COUNTY HEALTH OFFICER

LAND SURVEYOR'S CERTIFICATION
ON THE BASIS OF MY KNOWLEDGE, INFORMATION AND
STANDARD OF CARE OF PROFESSIONAL LAND SURVEYORS
AS SHOWN, IS A TRUE RETURN FROM THE FIELD AND
THAT THE DELINEATION IS CORRECT.
[Signature]
BRUCE D. TOWLE - PROFESSIONAL LAND SURVEYOR NO. 75888

UTILITY EASEMENT
AN EASEMENT IS HEREBY RESERVED UNDER AND FROM
THE EXTERIOR 6 FEET AT THE FRONT BOUNDARY LINES OF ALL
LOTS FOR THE INSTALLATION, CONSTRUCTION, MAINTENANCE,
REPAIR, REPLACEMENT, AND OPERATION OF WATER MAINS,
CABLE, WATER AND SANITARY SEWER SERVICES. ALSO A
SIDEWALK EASEMENT AS NECESSARY TO COMPLY WITH ADA
REQUIREMENTS. THE FRONT BOUNDARY LINES OF ALL LOTS ADJACENT TO
PRIVATE STREETS.

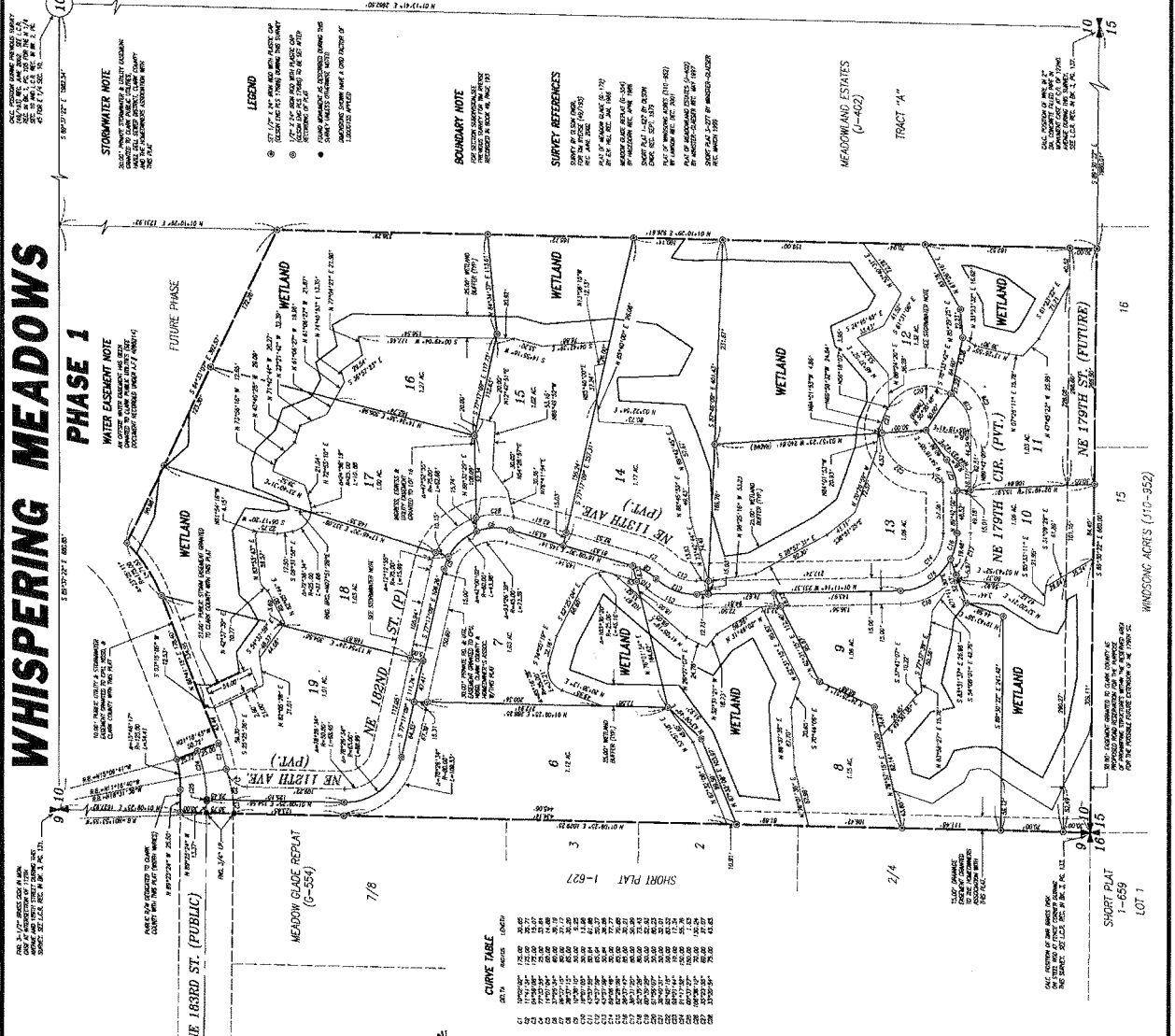
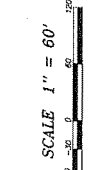

STORMWATER NOTE
SULC DRAINAGE SYSTEMS SHALL BE INSTALLED AND MAINTAINED TO PREVENT OVERFLOW OF SURFACE WATER INTO ADJACENT WETLANDS AND WATERWAYS.

WATER EASEMENT NOTE
WATER EASEMENT SHALL BE MAINTAINED TO PREVENT OVERFLOW OF SURFACE WATER INTO ADJACENT WETLANDS AND WATERWAYS.

DEED REFERENCE
DEED NO. 4804480, BOOK 311, PAGE 322, CLARK COUNTY, WASHINGTON, 2005.

LEGEND
WETLAND
MEADOW GLADE REPLAT (G-554)
SHORT PLAT 1-627

BOUNDARY NOTE
BOUNDARY LINES ARE SHOWN AS DOTTED LINES.

SURVEY REFERENCES
CLARK COUNTY RECORDS, BOOK 311, PAGE 322, 2005.

MEADOWLAND ESTATES (4-402)
TRACT 'A'

CLARK PUBLIC UTILITIES NOTE
CLARK COUNTY PUBLIC UTILITIES DEPARTMENT SHALL BE NOTIFIED OF ANY CHANGES TO THE UTILITY EASEMENT.

PROCEDURE NOTE
THIS PLAT IS SUBJECT TO THE CLARK COUNTY SUBDIVISION ACT AND THE CLARK COUNTY ZONING ORDINANCES.

CLARK COUNTY ENGINEERS
1111 BRUNSWICK, WASHINGTON, WA 98004

CLARK COUNTY HEALTH DEPARTMENT
1111 BRUNSWICK, WASHINGTON, WA 98004

CLARK COUNTY ASSESSOR
1111 BRUNSWICK, WASHINGTON, WA 98004

CLARK COUNTY AUDITOR
1111 BRUNSWICK, WASHINGTON, WA 98004

CLARK COUNTY COMMISSIONER
1111 BRUNSWICK, WASHINGTON, WA 98004

CLARK COUNTY HEALTH OFFICER
1111 BRUNSWICK, WASHINGTON, WA 98004

CLARK COUNTY PLANNING DIRECTOR
1111 BRUNSWICK, WASHINGTON, WA 98004

CLARK COUNTY ENGINEER
1111 BRUNSWICK, WASHINGTON, WA 98004

CLARK COUNTY ASSESSOR
1111 BRUNSWICK, WASHINGTON, WA 98004

CLARK COUNTY AUDITOR
1111 BRUNSWICK, WASHINGTON, WA 98004

CLARK COUNTY COMMISSIONER
1111 BRUNSWICK, WASHINGTON, WA 98004

CLARK COUNTY HEALTH OFFICER
1111 BRUNSWICK, WASHINGTON, WA 98004

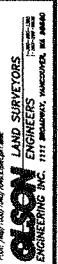

CLARK COUNTY ENGINEERS, INC.
1111 BRUNSWICK, WASHINGTON, WA 98004

WHISPERING MEADOWS PHASE II

A SUBDIVISION IN THE
W 1/2 SW 1/4 SEC. 10,
T3N, R2E, W.M.,
CLARK COUNTY, WASHINGTON
MAY 2007

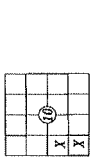

- LEGEND**
- ① BOUNDARY LINE
 - ② EASEMENT
 - ③ EASEMENT
 - ④ EASEMENT
 - ⑤ EASEMENT
 - ⑥ EASEMENT
 - ⑦ EASEMENT
 - ⑧ EASEMENT
 - ⑨ EASEMENT
 - ⑩ EASEMENT
 - ⑪ EASEMENT
 - ⑫ EASEMENT
 - ⑬ EASEMENT
 - ⑭ EASEMENT
 - ⑮ EASEMENT
 - ⑯ EASEMENT
 - ⑰ EASEMENT
 - ⑱ EASEMENT
 - ⑲ EASEMENT
 - ⑳ EASEMENT
 - ㉑ EASEMENT
 - ㉒ EASEMENT
 - ㉓ EASEMENT
 - ㉔ EASEMENT
 - ㉕ EASEMENT
 - ㉖ EASEMENT
 - ㉗ EASEMENT
 - ㉘ EASEMENT
 - ㉙ EASEMENT
 - ㉚ EASEMENT
 - ㉛ EASEMENT
 - ㉜ EASEMENT
 - ㉝ EASEMENT
 - ㉞ EASEMENT
 - ㉟ EASEMENT
 - ㊱ EASEMENT
 - ㊲ EASEMENT
 - ㊳ EASEMENT
 - ㊴ EASEMENT
 - ㊵ EASEMENT
 - ㊶ EASEMENT
 - ㊷ EASEMENT
 - ㊸ EASEMENT
 - ㊹ EASEMENT
 - ㊺ EASEMENT
 - ㊻ EASEMENT
 - ㊼ EASEMENT
 - ㊽ EASEMENT
 - ㊾ EASEMENT
 - ㊿ EASEMENT

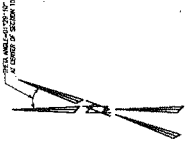

DEED REFERENCE
OWNER: WESTERN UNION CONFERENCE CO.
ADDRESS: WESTERN UNION, INC.
ADDRESS: 1000 N. 10TH ST.
ADDRESS: SEASIDE, WA 98134

BOUNDARY NOTE
THE BOUNDARY LINE BETWEEN THIS SURVEY AND THE SURVEY OF THE WESTERN UNION CONFERENCE CO. IS SHOWN BY A DASHED LINE.

PROCEDURE
THIS SURVEY WAS MADE IN ACCORDANCE WITH THE SURVEYING ACT OF 1901 AND THE SURVEYING REGULATIONS OF THE BOARD OF SURVEYING AND MAPPING, CLARK COUNTY, WASHINGTON.

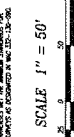

SCALE 1" = 50'

PAGE 1 OF 2 47418.01.02
DATE: 05/02/07
BY: [Signature]

OLSON LAND SURVEYORS
ENGINEERS
1111 BROADWAY, INDIANAPOLIS, IN 46202

SURVEY REFERENCES
CLARK COUNTY PUBLIC UTILITIES SURVEY
DATE: 05/02/07
BY: [Signature]

CLARK PUBLIC UTILITIES NOTE
THE PUBLIC UTILITIES SURVEY IS SHOWN BY A DASHED LINE AND IS NOT TO BE CONSIDERED AS A PART OF THIS SURVEY.

LINE TABLE

LINE NO.	BEARING	DISTANCE	AREA
1	N 89° 59' 42" E	48.00	0.00
2	S 89° 59' 42" E	48.00	0.00
3	S 89° 59' 42" E	48.00	0.00
4	S 89° 59' 42" E	48.00	0.00
5	S 89° 59' 42" E	48.00	0.00
6	S 89° 59' 42" E	48.00	0.00
7	S 89° 59' 42" E	48.00	0.00
8	S 89° 59' 42" E	48.00	0.00
9	S 89° 59' 42" E	48.00	0.00
10	S 89° 59' 42" E	48.00	0.00
11	S 89° 59' 42" E	48.00	0.00
12	S 89° 59' 42" E	48.00	0.00
13	S 89° 59' 42" E	48.00	0.00
14	S 89° 59' 42" E	48.00	0.00
15	S 89° 59' 42" E	48.00	0.00
16	S 89° 59' 42" E	48.00	0.00
17	S 89° 59' 42" E	48.00	0.00
18	S 89° 59' 42" E	48.00	0.00
19	S 89° 59' 42" E	48.00	0.00
20	S 89° 59' 42" E	48.00	0.00
21	S 89° 59' 42" E	48.00	0.00
22	S 89° 59' 42" E	48.00	0.00
23	S 89° 59' 42" E	48.00	0.00
24	S 89° 59' 42" E	48.00	0.00
25	S 89° 59' 42" E	48.00	0.00
26	S 89° 59' 42" E	48.00	0.00
27	S 89° 59' 42" E	48.00	0.00
28	S 89° 59' 42" E	48.00	0.00
29	S 89° 59' 42" E	48.00	0.00
30	S 89° 59' 42" E	48.00	0.00
31	S 89° 59' 42" E	48.00	0.00
32	S 89° 59' 42" E	48.00	0.00
33	S 89° 59' 42" E	48.00	0.00
34	S 89° 59' 42" E	48.00	0.00
35	S 89° 59' 42" E	48.00	0.00
36	S 89° 59' 42" E	48.00	0.00
37	S 89° 59' 42" E	48.00	0.00
38	S 89° 59' 42" E	48.00	0.00
39	S 89° 59' 42" E	48.00	0.00
40	S 89° 59' 42" E	48.00	0.00
41	S 89° 59' 42" E	48.00	0.00
42	S 89° 59' 42" E	48.00	0.00
43	S 89° 59' 42" E	48.00	0.00
44	S 89° 59' 42" E	48.00	0.00
45	S 89° 59' 42" E	48.00	0.00
46	S 89° 59' 42" E	48.00	0.00
47	S 89° 59' 42" E	48.00	0.00
48	S 89° 59' 42" E	48.00	0.00
49	S 89° 59' 42" E	48.00	0.00
50	S 89° 59' 42" E	48.00	0.00

CURVE TABLE DATA (CONT)

STATION	CHORD BEARING	CHORD DISTANCE	ARC BEARING	ARC DISTANCE
1	N 89° 59' 42" E	48.00	89° 59' 42"	48.00
2	S 89° 59' 42" E	48.00	89° 59' 42"	48.00
3	S 89° 59' 42" E	48.00	89° 59' 42"	48.00
4	S 89° 59' 42" E	48.00	89° 59' 42"	48.00
5	S 89° 59' 42" E	48.00	89° 59' 42"	48.00
6	S 89° 59' 42" E	48.00	89° 59' 42"	48.00
7	S 89° 59' 42" E	48.00	89° 59' 42"	48.00
8	S 89° 59' 42" E	48.00	89° 59' 42"	48.00
9	S 89° 59' 42" E	48.00	89° 59' 42"	48.00
10	S 89° 59' 42" E	48.00	89° 59' 42"	48.00
11	S 89° 59' 42" E	48.00	89° 59' 42"	48.00
12	S 89° 59' 42" E	48.00	89° 59' 42"	48.00
13	S 89° 59' 42" E	48.00	89° 59' 42"	48.00
14	S 89° 59' 42" E	48.00	89° 59' 42"	48.00
15	S 89° 59' 42" E	48.00	89° 59' 42"	48.00
16	S 89° 59' 42" E	48.00	89° 59' 42"	48.00
17	S 89° 59' 42" E	48.00	89° 59' 42"	48.00
18	S 89° 59' 42" E	48.00	89° 59' 42"	48.00
19	S 89° 59' 42" E	48.00	89° 59' 42"	48.00
20	S 89° 59' 42" E	48.00	89° 59' 42"	48.00
21	S 89° 59' 42" E	48.00	89° 59' 42"	48.00
22	S 89° 59' 42" E	48.00	89° 59' 42"	48.00
23	S 89° 59' 42" E	48.00	89° 59' 42"	48.00
24	S 89° 59' 42" E	48.00	89° 59' 42"	48.00
25	S 89° 59' 42" E	48.00	89° 59' 42"	48.00
26	S 89° 59' 42" E	48.00	89° 59' 42"	48.00
27	S 89° 59' 42" E	48.00	89° 59' 42"	48.00
28	S 89° 59' 42" E	48.00	89° 59' 42"	48.00
29	S 89° 59' 42" E	48.00	89° 59' 42"	48.00
30	S 89° 59' 42" E	48.00	89° 59' 42"	48.00
31	S 89° 59' 42" E	48.00	89° 59' 42"	48.00
32	S 89° 59' 42" E	48.00	89° 59' 42"	48.00
33	S 89° 59' 42" E	48.00	89° 59' 42"	48.00
34	S 89° 59' 42" E	48.00	89° 59' 42"	48.00
35	S 89° 59' 42" E	48.00	89° 59' 42"	48.00
36	S 89° 59' 42" E	48.00	89° 59' 42"	48.00
37	S 89° 59' 42" E	48.00	89° 59' 42"	48.00
38	S 89° 59' 42" E	48.00	89° 59' 42"	48.00
39	S 89° 59' 42" E	48.00	89° 59' 42"	48.00
40	S 89° 59' 42" E	48.00	89° 59' 42"	48.00
41	S 89° 59' 42" E	48.00	89° 59' 42"	48.00
42	S 89° 59' 42" E	48.00	89° 59' 42"	48.00
43	S 89° 59' 42" E	48.00	89° 59' 42"	48.00
44	S 89° 59' 42" E	48.00	89° 59' 42"	48.00
45	S 89° 59' 42" E	48.00	89° 59' 42"	48.00
46	S 89° 59' 42" E	48.00	89° 59' 42"	48.00
47	S 89° 59' 42" E	48.00	89° 59' 42"	48.00
48	S 89° 59' 42" E	48.00	89° 59' 42"	48.00
49	S 89° 59' 42" E	48.00	89° 59' 42"	48.00
50	S 89° 59' 42" E	48.00	89° 59' 42"	48.00

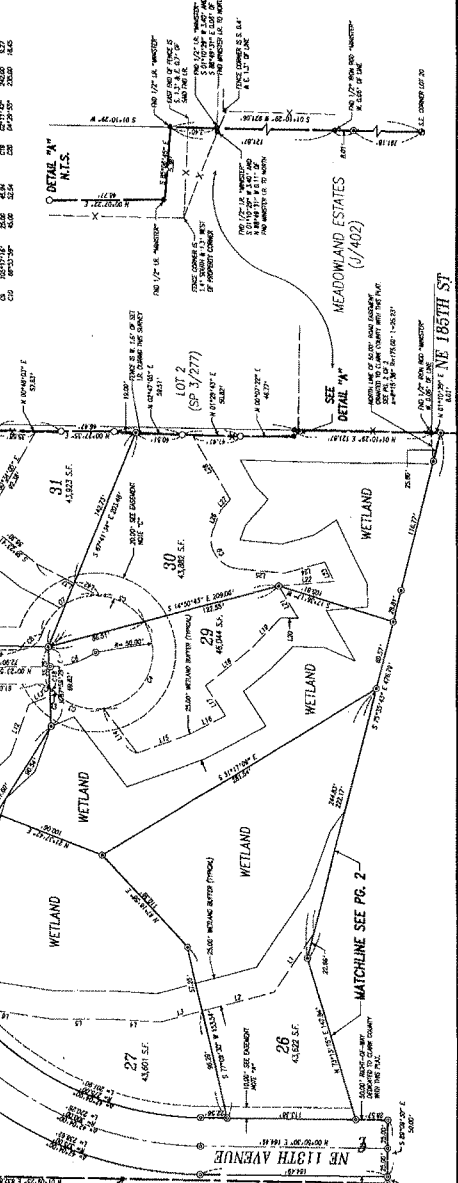

EASEMENT NOTES
1. EASEMENT WITH STATEMENT OF WORKS...
2. EASEMENT WITH STATEMENT OF WORKS...
3. EASEMENT WITH STATEMENT OF WORKS...
4. EASEMENT WITH STATEMENT OF WORKS...
5. EASEMENT WITH STATEMENT OF WORKS...
6. EASEMENT WITH STATEMENT OF WORKS...
7. EASEMENT WITH STATEMENT OF WORKS...
8. EASEMENT WITH STATEMENT OF WORKS...
9. EASEMENT WITH STATEMENT OF WORKS...
10. EASEMENT WITH STATEMENT OF WORKS...
11. EASEMENT WITH STATEMENT OF WORKS...
12. EASEMENT WITH STATEMENT OF WORKS...
13. EASEMENT WITH STATEMENT OF WORKS...
14. EASEMENT WITH STATEMENT OF WORKS...
15. EASEMENT WITH STATEMENT OF WORKS...
16. EASEMENT WITH STATEMENT OF WORKS...
17. EASEMENT WITH STATEMENT OF WORKS...
18. EASEMENT WITH STATEMENT OF WORKS...
19. EASEMENT WITH STATEMENT OF WORKS...
20. EASEMENT WITH STATEMENT OF WORKS...
21. EASEMENT WITH STATEMENT OF WORKS...
22. EASEMENT WITH STATEMENT OF WORKS...
23. EASEMENT WITH STATEMENT OF WORKS...
24. EASEMENT WITH STATEMENT OF WORKS...
25. EASEMENT WITH STATEMENT OF WORKS...
26. EASEMENT WITH STATEMENT OF WORKS...
27. EASEMENT WITH STATEMENT OF WORKS...
28. EASEMENT WITH STATEMENT OF WORKS...
29. EASEMENT WITH STATEMENT OF WORKS...
30. EASEMENT WITH STATEMENT OF WORKS...
31. EASEMENT WITH STATEMENT OF WORKS...
32. EASEMENT WITH STATEMENT OF WORKS...
33. EASEMENT WITH STATEMENT OF WORKS...
34. EASEMENT WITH STATEMENT OF WORKS...
35. EASEMENT WITH STATEMENT OF WORKS...
36. EASEMENT WITH STATEMENT OF WORKS...
37. EASEMENT WITH STATEMENT OF WORKS...
38. EASEMENT WITH STATEMENT OF WORKS...
39. EASEMENT WITH STATEMENT OF WORKS...
40. EASEMENT WITH STATEMENT OF WORKS...
41. EASEMENT WITH STATEMENT OF WORKS...
42. EASEMENT WITH STATEMENT OF WORKS...
43. EASEMENT WITH STATEMENT OF WORKS...
44. EASEMENT WITH STATEMENT OF WORKS...
45. EASEMENT WITH STATEMENT OF WORKS...
46. EASEMENT WITH STATEMENT OF WORKS...
47. EASEMENT WITH STATEMENT OF WORKS...
48. EASEMENT WITH STATEMENT OF WORKS...
49. EASEMENT WITH STATEMENT OF WORKS...
50. EASEMENT WITH STATEMENT OF WORKS...

CLARK COUNTY PUBLIC WORKS
APPROVED BY: [Signature]
CLARK COUNTY ENGINEER

COUNTY ASSESSOR
THIS PLAN MEETS THE REQUIREMENTS OF S.C.M. NO. 58.17.170, WASHINGTON ADMINISTRATIVE CODE, AS SUBMITTED BY THE COUNTY OF CLARK, STATE OF WASHINGTON.

COUNTY AUDITOR
ATTEST: [Signature]
COUNTY AUDITOR

COUNTY COMMISSIONER
APPROVED AND ACCEPTED BY THE BOARD OF COUNTY COMMISSIONERS, COUNTY OF CLARK, STATE OF WASHINGTON, THIS 1st DAY OF MAY 2007.

CLARK COUNTY HEALTH DEPARTMENT
LOTS 1-5 AND 20-32 ARE APPROVED AS APPROVED PUBLIC WATER SUPPLY AND SANITARY SERVICE USE PERMITTED.

LAND SURVEYOR'S CERTIFICATION
ON THE BASIS OF MY KNOWLEDGE, INFORMATION AND BELIEF, I CERTIFY TO CLARK COUNTY THAT AS A RESULT OF THIS SURVEY, THE BOUNDARY LINES AND SURVEY STATIONING OF THIS SUBDIVISION ARE CORRECT AND ACCURATE TO THE FIELD AND TO THE STANDARD OF THE STATE OF WASHINGTON.

CLARK COUNTY REQUIRED NOTES
1. THIS SURVEY WAS MADE IN ACCORDANCE WITH THE SURVEYING ACT OF 1901 AND THE SURVEYING REGULATIONS OF THE BOARD OF SURVEYING AND MAPPING, CLARK COUNTY, WASHINGTON.

COUNTY PLANNING DIRECTOR
APPROVED BY: [Signature]
COUNTY PLANNING DIRECTOR

COUNTY ASSESSOR
APPROVED BY: [Signature]
COUNTY ASSESSOR

COUNTY AUDITOR
ATTEST: [Signature]
COUNTY AUDITOR

COUNTY COMMISSIONER
APPROVED AND ACCEPTED BY THE BOARD OF COUNTY COMMISSIONERS, COUNTY OF CLARK, STATE OF WASHINGTON, THIS 1st DAY OF MAY 2007.

CLARK COUNTY HEALTH DEPARTMENT
LOTS 1-5 AND 20-32 ARE APPROVED AS APPROVED PUBLIC WATER SUPPLY AND SANITARY SERVICE USE PERMITTED.

LAND SURVEYOR'S CERTIFICATION
ON THE BASIS OF MY KNOWLEDGE, INFORMATION AND BELIEF, I CERTIFY TO CLARK COUNTY THAT AS A RESULT OF THIS SURVEY, THE BOUNDARY LINES AND SURVEY STATIONING OF THIS SUBDIVISION ARE CORRECT AND ACCURATE TO THE FIELD AND TO THE STANDARD OF THE STATE OF WASHINGTON.

CLARK COUNTY REQUIRED NOTES
1. THIS SURVEY WAS MADE IN ACCORDANCE WITH THE SURVEYING ACT OF 1901 AND THE SURVEYING REGULATIONS OF THE BOARD OF SURVEYING AND MAPPING, CLARK COUNTY, WASHINGTON.

